

File With _____

SECTION 131 FORM

Appeal NO: ABP 314485-22

Defer Re O/H

☐Having considered the contents of the submission dated/ received 14/12/2023
fromLaura Mahony I recommend that section 131 of the Planning and Development Act, 2000
be/not be invoked at this stage for the following reason(s): no new material issuesE.O.: Pat BDate: 19/12/2023

For further consideration by SEO/SAO

Section 131 not to be invoked at this stage. ☐Section 131 to be invoked – allow 2/4 weeks for reply. ☐

S.E.O.: _____

Date: _____

S.A.O.: _____

Date: _____

M _____

Please prepare BP _____ - Section 131 notice enclosing a copy of the attached
submission

to: _____ Task No: _____

Allow 2/3/4weeks – BP _____

EO: _____

Date: _____

AA: _____

Date: _____

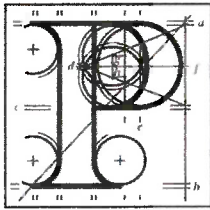

An
Bord
Pleanála

Observation on a Planning Appeal: Form.

AN BORD PLEANÁLA
LDG- 068865-23
ABP- _____
14 DEC 2023
Fee: € 50 Type: Cash
Time: 10.54 By: Hand

Your details

1. Observer's details (person making the observation)

If you are making the observation, write your full name and address.

If you are an agent completing the observation for someone else, write the observer's details:

Your full details:

(a) Name

Laura Mahony

(b) Address

Arianna, Streamstown, Malahide, Co. Dublin
K36C640

Agent's details

2. Agent's details

If you are an agent and are acting for someone else **on this observation**, please **also** write your details below.

If you are not using an agent, please write "Not applicable" below.

(a) Agent's name

Click or tap here to enter text.

(b) Agent's address

Click or tap here to enter text.

Postal address for letters

3. During the appeal process we will post information and items to you **or** to your agent. For this observation, who should we write to? (Please tick ✓ one box only.)

You (the observer) at the address in Part 1

☒

The agent at the address in Part 2

☐

Details about the proposed development

4. Please provide details about the appeal you wish to make an observation on. If you want, you can include a copy of the planning authority's decision as the observation details.

(a) Planning authority

(for example: Ballytown City Council)

Fingal County Council

(b) An Bord Pleanála appeal case number (if available)

(for example: ABP-300000-19)

PL06F.314485

(c) Planning authority register reference number

(for example: 18/0123)

F20A/0668

(d) Location of proposed development

(for example: 1 Main Street, Baile Fearainn, Co Abhaile)

DUBLIN AIRPORT

Observation details

5. Please describe the grounds of your observation (planning reasons and arguments). You can type or write them in the space below or you can attach them separately.

My areas of observation and concerns are as follows:

- The permitted Noise Zones in their recent submission is totally different to the Environmental impact statement for the permission already granted in 2007.
- The negative effects on the environment are massive and we have one of the worst records in the world in terms of GHG emissions.
- The Daa are not using the flights paths used in their 2007 Planning Permission. It is clear from the recently submitted applications from the Daa, that they have used the current flight paths for their drawings instead of the permitted noise zones from the original planning permission in 2007. If this was permitted then a precedent would be set that if the Daa don't like the conditions then they can ignore them and do what is more convenient. Their future projections are not valid because they are not based on their 2007 Planning permission.
- The Daa are in breach of the passenger Cap in 2019 and will likely breach it again this year
- The Daa consistently breach the 65 movement cap per night.
- Excessive aircraft noise causes serious negative health effects and illnesses.
- Extending day hours with unlimited night flights using a pure noise quota system will cause serious sleep disruption during the night and this will have negative impact on residents' mental and physical health.

Supporting materials

6. If you wish, you can include supporting materials with your observation.

Supporting materials include:

- photographs,
- plans,
- surveys,
- drawings,
- digital videos or DVDs,
- technical guidance, or
- other supporting materials.

Fee

7. You **must** make sure that the correct [fee](#) is included with your observation. You can find out the correct fee to include in our [Fees and Charges Guide](#) on our website.

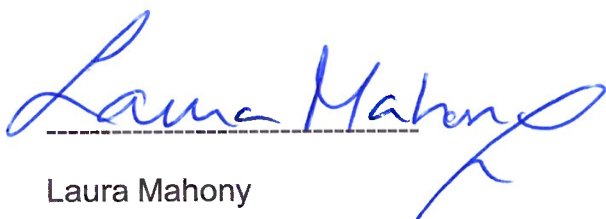
Laura Mahony

This document has been awarded a Plain English mark by NALA.

Last updated: April 2019.

